STUDENTS SEMINOR FROM B.A/B.SC./B.COM

Bio-Inorganic Chemistry
Biological Importance
of Haemoglobin
Fe

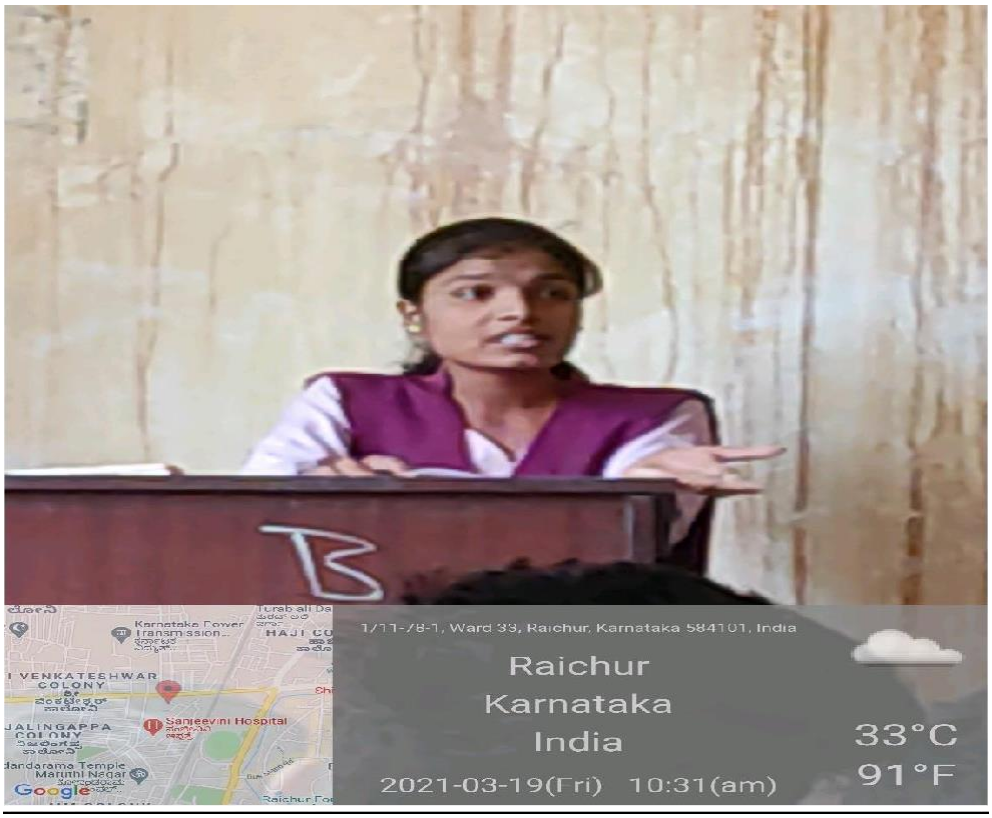
Karnataka Power Transmission...
VENKATESHWAR COLONY
JALINGAPPA COLONY
Sanjeevini Hospital
Google
1/11-78-1, Ward 33, Raichur, Karnataka 584101, India
Raichur
Karnataka
India
2021-03-19(Fri) 10:31(am)
33°C
91°F

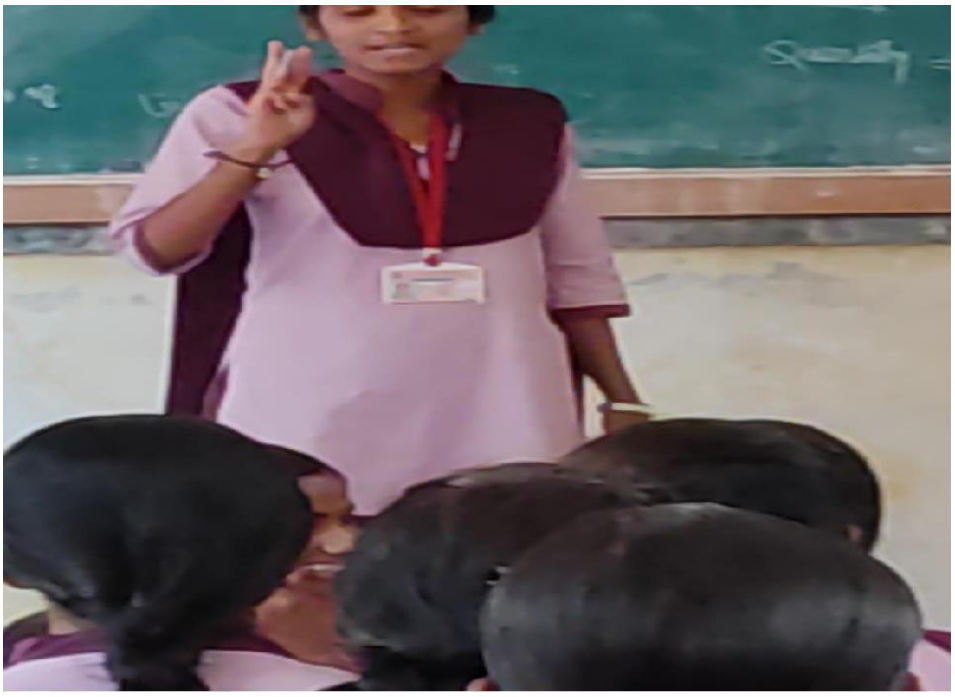

I = A - P

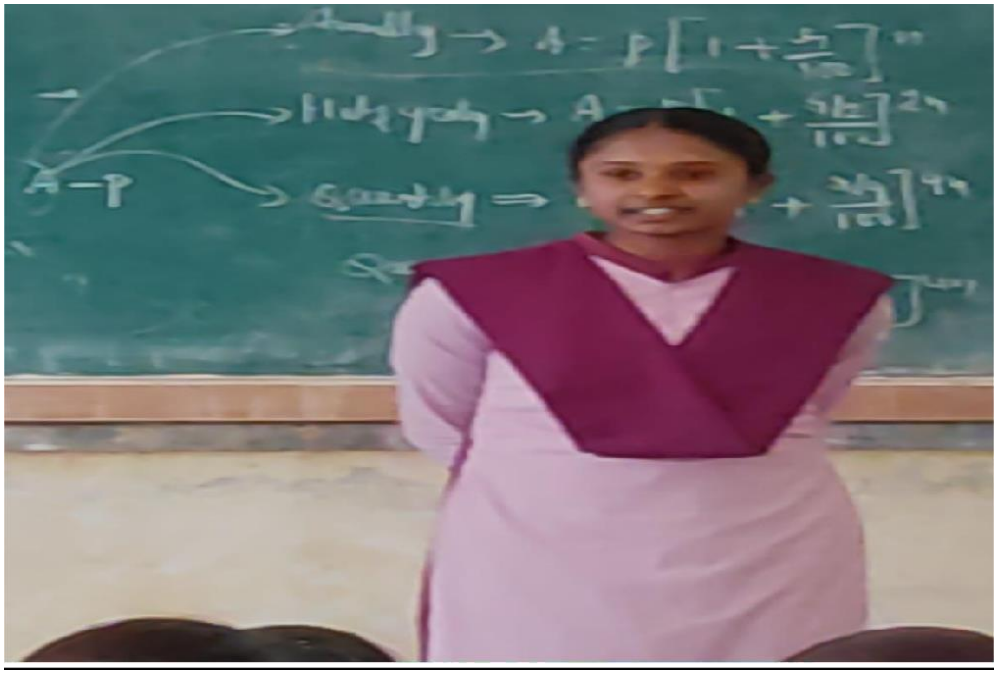
A - P

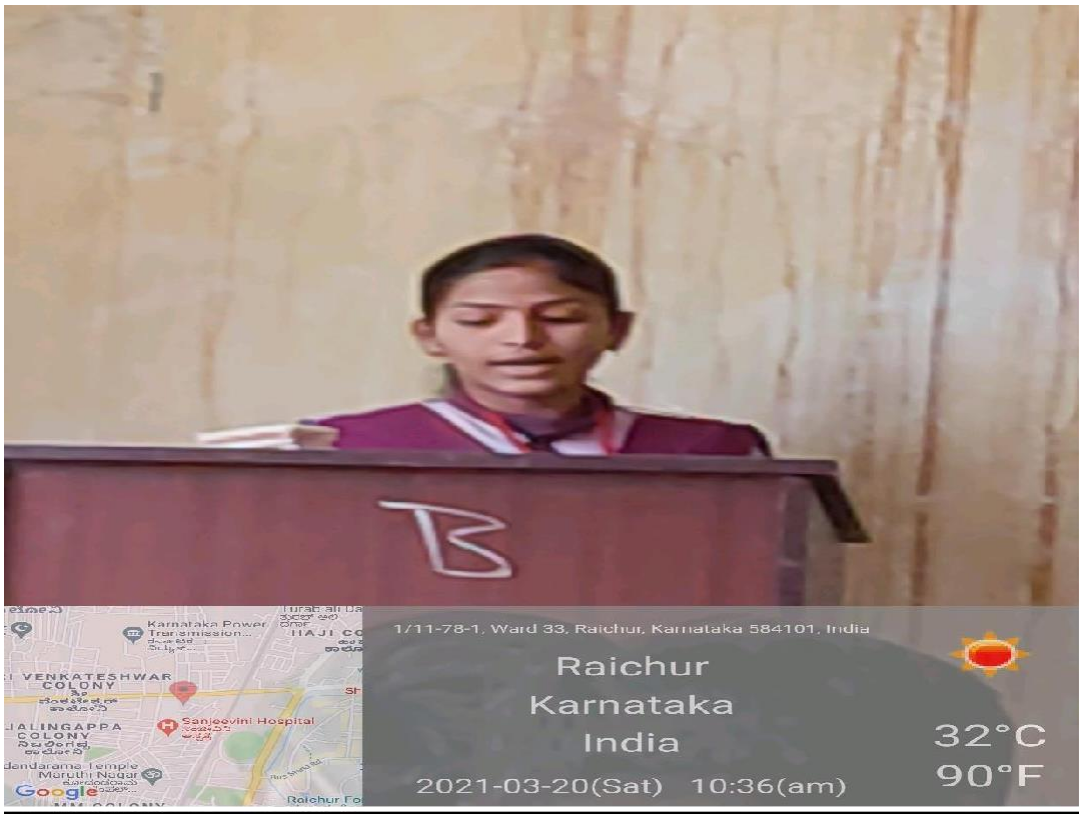

EVALUATION OF SEMINOR BY OUR PROFESSORS:

INTERNAL TEST :

ANNUAL EXAM

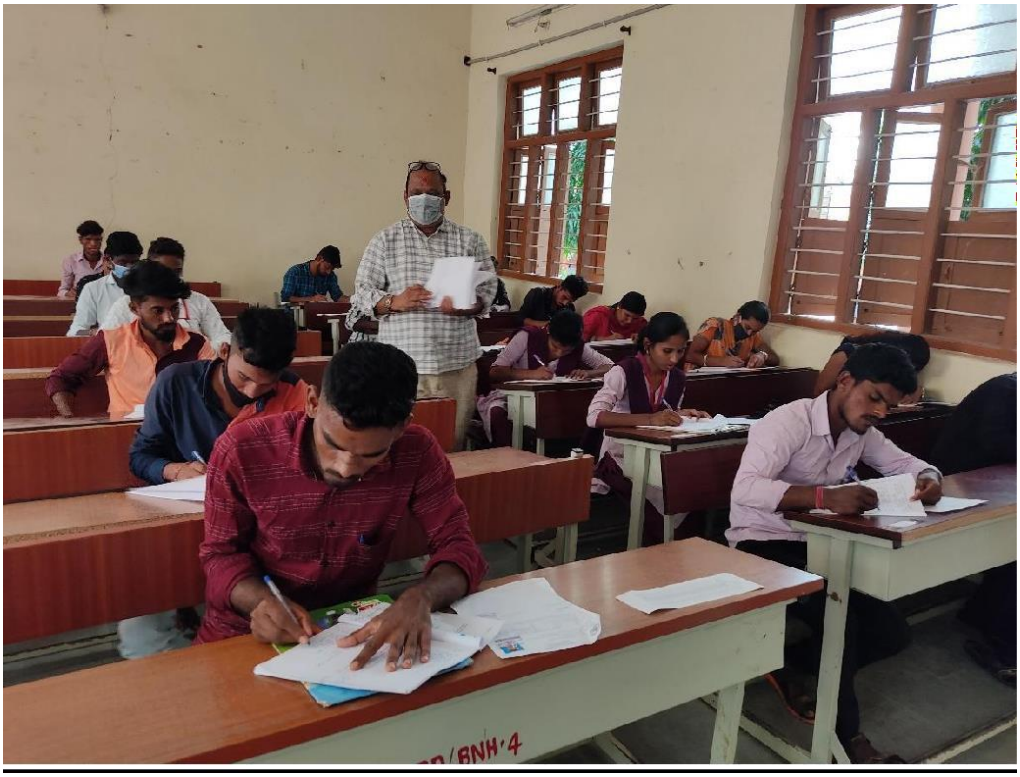

MODEL COPY OF INTERNAL TEST AND ASSIGNMENTS

ಕರ್ನಾಟಕ ಸರಕಾರ

ಕಾಲೇಜು ಶಿಕ್ಷಣ ಇಲಾಖೆ

ಸರಕಾರಿ ಪ್ರಥಮ ದರ್ಜೆ ಕಾಲೇಜು, ರಾಯಚೂರ

GOVT. FIRST GRADE COLLEGE, RAICHUR

INTERNAL TEST / ASSIGNMENT BOOK

ವಿಷಯ SUBJECT :	ಬಾಲಕಿಯ ಕಾಲೇಜು - II
ಪತ್ರಿಕೆ PAPER :	

Test	Max. Marks	Min. Marks	Marks Scored	% of Marks	Remarks	Signature
Test - I						
Test - II						

Name DIVYA Course B. COM

Semester B. COM VI th Sem Register No. 1742886

Sign. of Lecturer Sign. of H.O.D. Sign. of Principal

16P/14000B

ಶ್ರೀ ಶಾಖಾಂಬರಿ ಪ್ರಿಂಟರ್ಸ್, ಇಲಕಲ್ಲ-944843653

MODEL QUESTION PAPER FOR INTERNAL TEST

Govt. of Karnataka

Department of collegiate Education

GOVT, FIRST GRADE COLLEGE RAICHUR

M.COM II SEM (TEST II)

SUB: HUMAN RESOURCE MNAGEMENT

Time: 9 - 10 Marks=20

Sec- A) Write any one carry 5 Marks

1. Briefly explain the features of Recruitment
2. Explain Objectives of HRM

Sec-B) Write any one carry 15 Marks

1. Explain the Selection Process
2. Define Interview. Discuss the objectives & types of interview

ಗುಲಬರ್ಗಾ ವಿಶ್ವವಿದ್ಯಾಲಯ

ಜ್ಞಾನ ಗಂಗಾ, ಕಲಬುರಗಿ–585 106, ಕರ್ನಾಟಕ

ದೂರವಾಣಿ ಸಂ.: 08472-263202 ಫ್ಯಾಕ್ಸ್: 08472-263206, ಇ–ಮೇಲ್:

registrargug@rediffmail.com

ಕ್ರ.ಸಂ.ಗುವಿಕ/ವಿಮವಿ/ಬಿಓಎಸ್/2018–19/1567 ದಿನಾಂಕ: 16/01/2019

ಅಧಿಸೂಚನೆ

ವಿಷಯ: ಸ್ನಾತಕ ಪದವಿ ಕೋರ್ಸಿಗೆ ಸಿಬಿಸಿಎಸ್ (Choice Based Credit System) ಹೊಸ ಕ್ರಮನಿಯಮಾವಳಿಗಳನ್ನು ಜಾರಿಗೊಳಿಸಿದ ಬಗ್ಗೆ.

ಉಲ್ಲೇಖ:1) ಪತ್ರ ಸಂಖ್ಯೆ.ಗುವಿಕ/ವಿಮವಿ/ಬಿಓಎಸ್/2018–19/763 ದಿನಾಂಕ.15.07.2018.

2) ಅಧಿಸೂಚನೆ ಸಂ.ಗುವಿಕ/ವಿಮವಿ/ಬಿಓಎಸ್/2018–19/1011 ದಿನಾಂಕ.11.09.2018.

3) ಸರ್ಕಾರದ ಪತ್ರ ಸಂ ಇಡಿ 04 ಯುಜಿಎಸ್ 2018 ದಿನಾಂಕ.15.11.2018.

4) ಮಾನ್ಯ ಕುಲಪತಿಗಳ ಅನುಮೋದನೆ ದಿನಾಂಕ.26.12.2018.

****

2018–19 ನೇ ಶೈಕ್ಷಣಿಕ ಸಾಲಿನಲ್ಲಿ ಪದವಿ ಕೋರ್ಸುಗಳಿಗೆ ಕಡ್ಡಾಯಗೊಳಿಸಲಾದ ಸಿಬಿಸಿಎಸ್ (Choice Based Credit System) ಯೋಜನೆಯನ್ನು ಅಳವಡಿಸಿಕೊಂಡು ಹಾಗೂ ಅದರಂತೆ ರಚಿಸಲಾಗಿರುವ ಹೊಸ ಕ್ರಮನಿಯಮಾವಳಿಗಳನ್ನು ಉಲ್ಲೇಖ (2) ರನ್ವಯ ಕುಲಾಧಿಪತಿಗಳ ಅನುಮೋದನೆಯನ್ನು ನಿರೀಕ್ಷಿಸಿ ಅಧಿಸೂಚನೆಯನ್ನು ಹೊರಡಿಸಲಾಗಿತ್ತು. ಮುಂದುವರೆದು, **ಸರ್ಕಾರದ ಪತ್ರ ಸಂಖ್ಯೆ ಇಡಿ 04 ಯುಜಿಎಸ್ 2018 ದಿನಾಂಕ.15.11.2018.** ರನ್ವಯ ಸದರಿ ಕ್ರಮನಿಯಮಾವಳಿಗಳನ್ನು ಗೌರವಾನ್ವಿತ ರಾಜ್ಯಪಾಲರು ಹಾಗೂ ಕುಲಾಧಿಪತಿಗಳು ಉಲ್ಲೇಖ (3) ಪತ್ರದನ್ವಯ ಅನುಮೋದನೆ ನೀಡಿರುತ್ತಾರೆ.

ಸದರಿ ಕೋರ್ಸಿನ ಹೊಸ ಕ್ರಮನಿಯಮಾವಳಿಯು 2018–19ನೇ ಸಾಲಿನಿಂದ ಅನ್ವಯವಾಗುವಂತೆ ಜಾರಿಗೊಳಿಸಲಾಗಿದೆ.

ಕುಲಸಚಿವರು

ಗುಲಬರ್ಗಾ ವಿಶ್ವವಿದ್ಯಾಲಯ, ಕಲಬುರಗಿ

ಗೆ,

1. ಎಲ್ಲಾ ಅಧ್ಯಯನ ವಿಭಾಗಗಳ ಮುಖ್ಯಸ್ಥರಿಗೆ.
2. ಎಲ್ಲಾ ಮಹಾವಿದ್ಯಾಲಯಗಳ ಪ್ರಾಂಶುಪಾಲರಿಗೆ.

ಪ್ರತಿಗಳು:

1. ಎಲ್ಲಾ ನಿಕಾಯದ ಡೀನ್‌ರಿಗೆ ಮಾಹಿತಿಗಾಗಿ.
2. ಕುಲಸಚಿವರು (ಮೌಲ್ಯಮಾಪನ) ಗುಲಬರ್ಗಾ ವಿಶ್ವವಿದ್ಯಾಲಯ, ಕಲಬುರಗಿ ರವರ ಮಾಹಿತಿಗಾಗಿ.
3. ವಿತ್ತಾಧಿಕಾರಿಗಳು, ಗುಲಬರ್ಗಾ ವಿಶ್ವವಿದ್ಯಾಲಯ, ಕಲಬುರಗಿ ರವರ ಮಾಹಿತಿಗಾಗಿ.
4. ನಿರ್ದೇಶಕರು, PMEB ಗುಲಬರ್ಗಾ ವಿಶ್ವವಿದ್ಯಾಲಯ, ಕಲಬುರಗಿ ರವರ ಮಾಹಿತಿಗಾಗಿ.
5. ಮುಖ್ಯಸ್ಥರು, ಗಣಕ ಕೇಂದ್ರ ಗುಲಬರ್ಗಾ ವಿಶ್ವವಿದ್ಯಾಲಯ, ಕಲಬುರಗಿ ರವರ ಮಾಹಿತಿಗಾಗಿ ಹಾಗೂ ವೆಬ್ ಸೈಟ್‌ನಲ್ಲಿ ಪ್ರಕಟಿಸಲು ಸೂಚಿಸಲಾಗಿದೆ.
6. ವಿಶೇಷಾಧಿಕಾರಿಗಳು, ವಿದ್ಯಾಮಂಡಲ ಗುಲಬರ್ಗಾ ವಿಶ್ವವಿದ್ಯಾಲಯ, ಕಲಬುರಗಿ ರವರ ಮಾಹಿತಿಗಾಗಿ.
7. ಕುಲಪತಿಗಳ ಕಾರ್ಯದರ್ಶಿ / ಕುಲಸಚಿವರ ಆಪ್ತ ಅಹಾಯಕರು ಗುಲಬರ್ಗಾ ವಿಶ್ವವಿದ್ಯಾಲಯ, ಕಲಬುರಗಿ ರವರ ಮಾಹಿತಿಗಾಗಿ.

Certificate of Achievement

Ahmed Hussain

Got a Score Of

100/100

On

Basics of Operating System: Quiz!

ProProfs Quiz Maker

Mar 5, 2022

Certificate of Achievement

Anupama

Got a Score Of

100/100

On

Basics of Operating System: Quiz!

ProProfs Quiz Maker

Mar 5, 2022

Certificate of Achievement

Pavitra

Got a Score Of

100/100

On

Basics of Operating System: Quiz!

ProProfs Quiz Maker

Mar 5, 2022

Certificate of Achievement

Bheemareddy

Got a Score Of

100/100

On

Basics of Operating System: Quiz!

ProProfs Quiz Maker

Mar 5, 2022

Certificate of Achievement

Jeevan

Got a Score Of

100/100

On

Basics of Operating System: Quiz!

ProProfs Quiz Maker

Mar 5, 2022

Certificate of Achievement

Sai soni

Got a Score Of

100/100

On

Basics of Operating System: Quiz!

ProProfs Quiz Maker

Mar 5, 2022

EXPERIENTIAL LEARNING---VISIT TO WATER ANALYSIS PLANT

A Report on

VISIT TO WATER PLANT

Many diseases are water borne. Large percentage of people in India is deprived of safe drinking water, because of which they are exposed to many diseases, some of which causes even death. To create awareness among general public especially common man through our students, the department decided to educate our student first, about the water and health, and how raw water can be converted into safe drinking water.

Thus Dept. of chemistry along with students of final year visited a Water Plant to have first hand industrial exposure to our students. This industrial visit was directed towards understanding about different techniques adopted to obtain Mineral Water. The officials of this plant explained our students, methods of testing water, contents in raw water, and how these unwanted contents removed to make it drinkable without affecting the health.

Raw water to be processed is collected in tanks. A known quantity is pumped into the above tank where the water is dozed with alum for coagulation with heavy metals or insoluble matters. The water after coagulation is allowed to settle for an hour. The impurities may be removed by Reverse Osmosis techniques also. The supernatant water is taken to the chlorination tank where primary disinfection is brought about by bubbling chlorine gas. The water is then passed through sand filters for trapping of dissolved impurities. The water after sand filtration is passed through Carbon filters for removal of odour, colour and also for DE chlorination. It is then passed through series of micro fillers comprising 5 microns, 1 micron and 0.4-micron filter followed by ultraviolet disinfection system for terminal disinfection. Packing is done in bottles of 25-liter capacity through an automatic rinsing, filling, and capping machine fitted with an Ozone generator.

This helped our students to know the method of analyzing water for different elements and also techniques used which can be adopted by our students in future.

Government First Grade College
Department Of Chemistry
List of Students visited Water Analysis Plant

S.No	Register No	Names	Class	Signature
1	1953582	Rajashekar G		
2	1953593	M.Gayathri		
3	1953594	Nagaraj		
4	1953595	Ameer Ali		
5	1953610	Suma		
6	1953612	Shwetha.N		
7	1953616	Manjula		
8	1953618	Swati.V		
9	1953623	Poorvika A Gadwal		
10	1953658	Boodemma		
11	1953686	M.Sumesh Gourav		
12	1953696	Madhushree		
13	1953709	Sindhu.N		
14	1953660	Dhiraj Bandiwadder		
15	1953684	Chandrashekar		
16	1953688	Syeda Shaista Bootul		
17	1953692	Tabsum Gousiya		
18	1953694	Maheshwari		
19	1953707	Sohail Khan		
20	1953729	M STEFIPRIYA		
21	1953632	Arjun		
22	1953633	Vijayalaxmi		
23	1953634	Jyothi Bai		
24	1953637	Jayalaxmi		
25	1953640	Sudha		
26	1953643	Jagadeesh		
27	1953645	Veena		
28	1953647	Devakemma		
29	1953648	Thimmreddy		
30	1953651	Raghuraj V		

Government of Karnataka
Department of Collegiate Education
Government First Grade College, Raichur

www.gfgcr.in Gmail: gfgcraichur@gmail.com Gfgc Raichur YouTube: gfgcrlyoutube AISHE : C-9057 Ph: 08532-220642

Date:10/01/2020

To,
The Manager,
Sri Balaji Industries
Ashapur Road
Raichur.

Sub: request for the permission to visit your industry as a part of curriculum

Respected Sir,

The students of B.Sc. Vthsemester as per their study about water analysis, so regarding this we wish to undertake an industrial visit to your plant to acquire practical knowledge in water analysis. Our academic curriculum focuses on experiential learning to observe the implementation of what their taught in their curriculum.

A batch of 25-30 students accompanied by a faculty of department of chemistry of our college would like to visit your plant. So we request you kindly permit and enlighten our students during their visit.

Thanking You

HOD
Department of Chemistry
G.F.G.C. Raichur.

Principal
Principal
Govt. First Grade College
RAICHUR

Nijalingappa Colony, Lingasugur Road, RAICHUR - 584 101. Karnataka

GSTIN : 29ASHPM9857E1Z4
IS: 14543
CM/L-6200140684
Lic No. 11219324000344

SRI BALAJI INDUSTRIES
Sy No. 1404, 1405/A, 1405/B,1405/C,1406/A & 1406/B, Krishnagiri Hills,
Sector-II, Ashapur Road, Raichur-584101. Karnataka.
E-mail : sribalajiind44@gmail.com

Cell : 8088827144,

Ref . No.

Date : 20/1/2020

To,
The Principal,
Government First Grade College,
Raichur.

Respected Sir,

Sub: permission to visit our plant

Ref: your letter dated 10/01/2020

With reference to your letter we are very pleased to grant permission to your students to visit our plant to have a practical experience of water analysis. During their visit our staff will definitely enlighten your students. Students can visit the plant on 22 /1/ 2020 at 10.30 a.m.

Thanking You.

SRI BALAJI INDUSTRIES
Sy. No. 1405/A,1405/B,1405/C,
1406/A, 1406/B, Krishnagiri Hills,
Sector-II, RAICHUR-584101.